

ISIS INTRA-SPECTRAL IMAGING SYSTEM

MCP MULTI-TONAL CONTRAST PHOTOGRAPHY

ISIS and MCP we are using modern technology to image the light around living organisms in order to gain useful information about their health and state of well-being.

Scans taken during and after treatment / therapy show changes which appear to correlate with changes in the condition of the person.

We can provide qualitative analysis using ISIS, to measure light reflected by the subject. ISIS is designed to get diagnostic energy field information from this ambient light and subject (whether animate or inanimate), interaction.

HERE WE SEE THE RESULTS OF TWO SEPARATE EXPERIMENTS USING QUARTZ CRYSTALS. THE IMAGES WERE TAKEN USING ISIS FOCUSED ON THE CENTRE OF THE BIO-FIELD. THE RESULTS WERE OUTSTANDING, SHOWING ENERGY STREAMS AND PATTERNING FLOWING WITHIN AND AROUND THE CRYSTALS

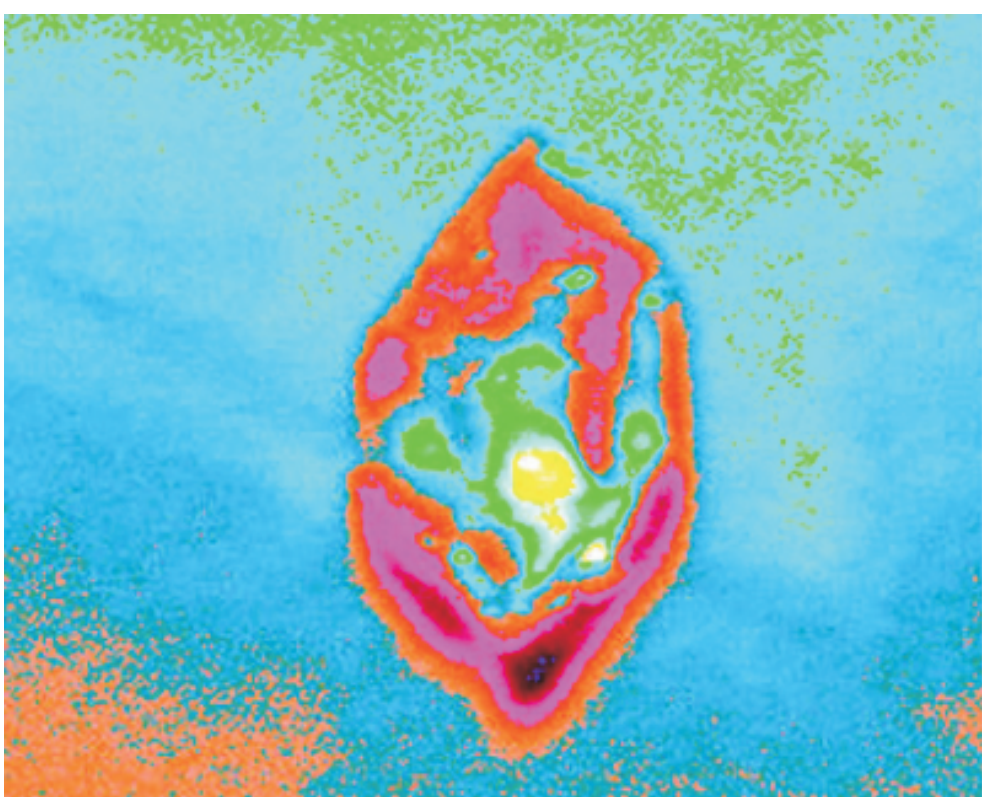
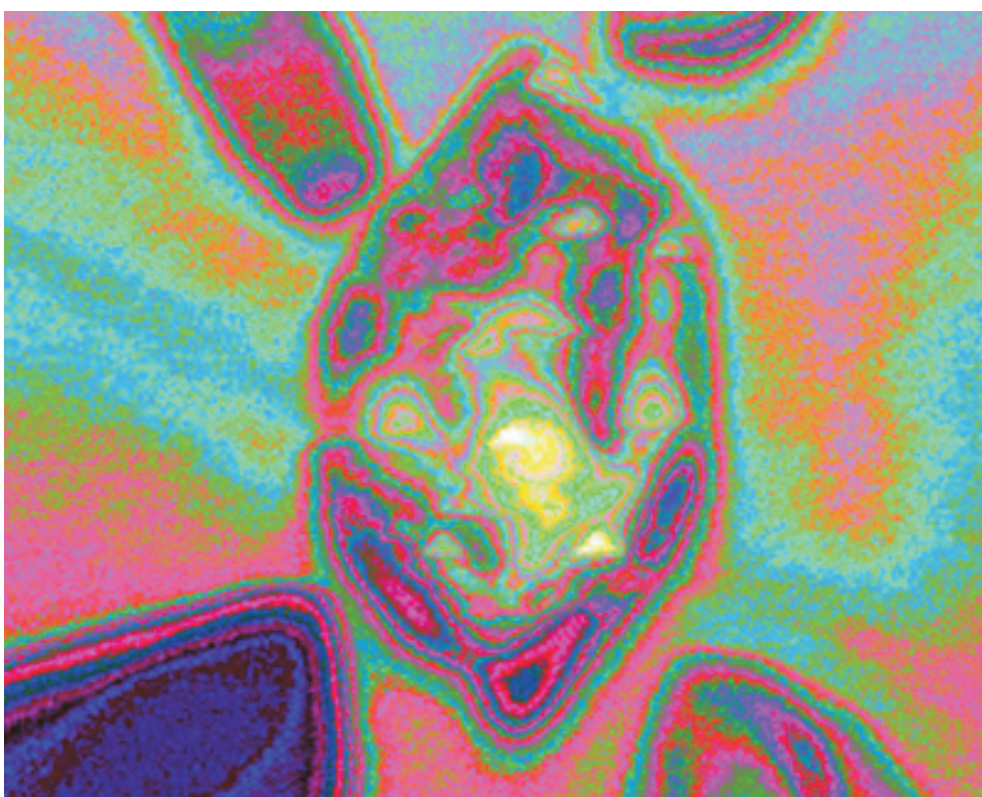

A QUARTZ CRYSTAL BEING USED FOR HEALING (RIGHT) AND BEFORE (LEFT)

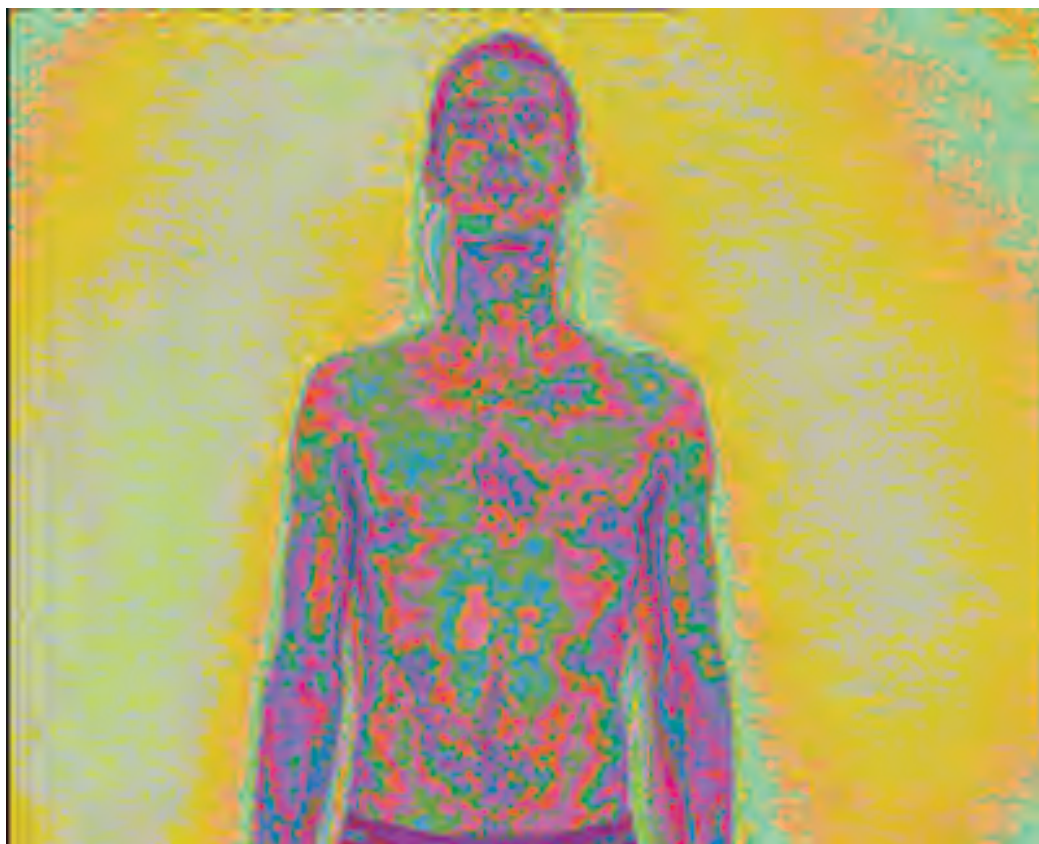

A BAD CHEST

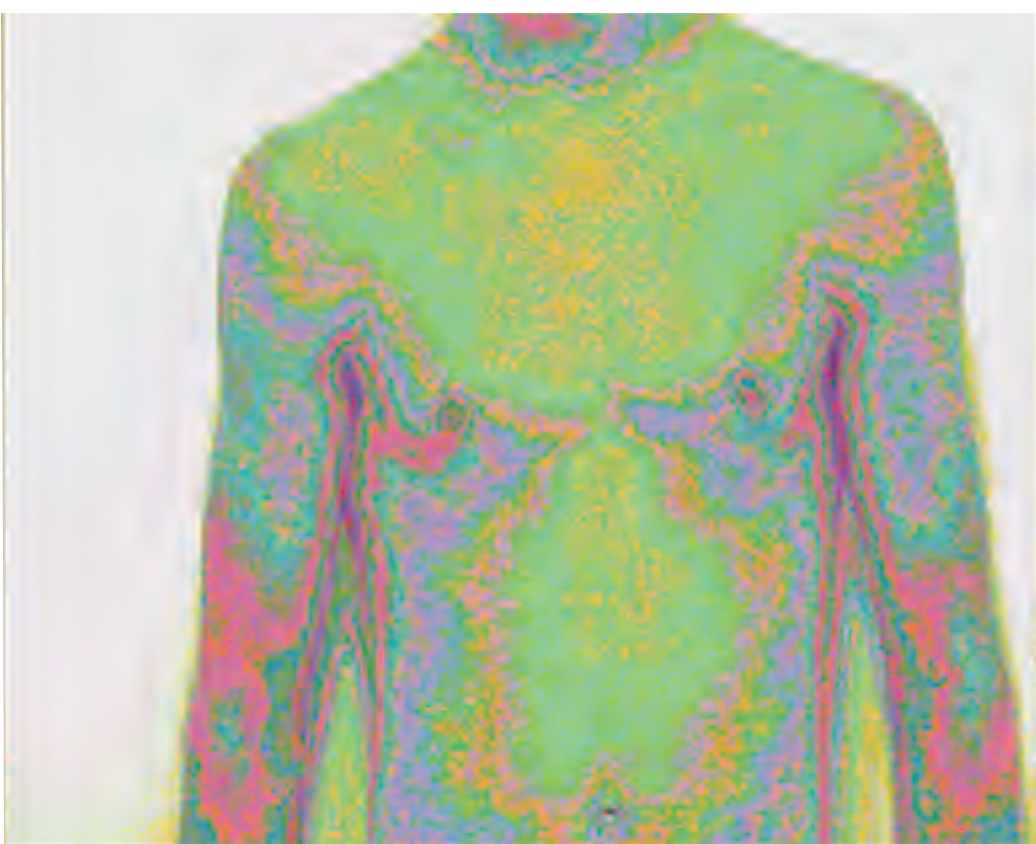

A GOOD CHEST

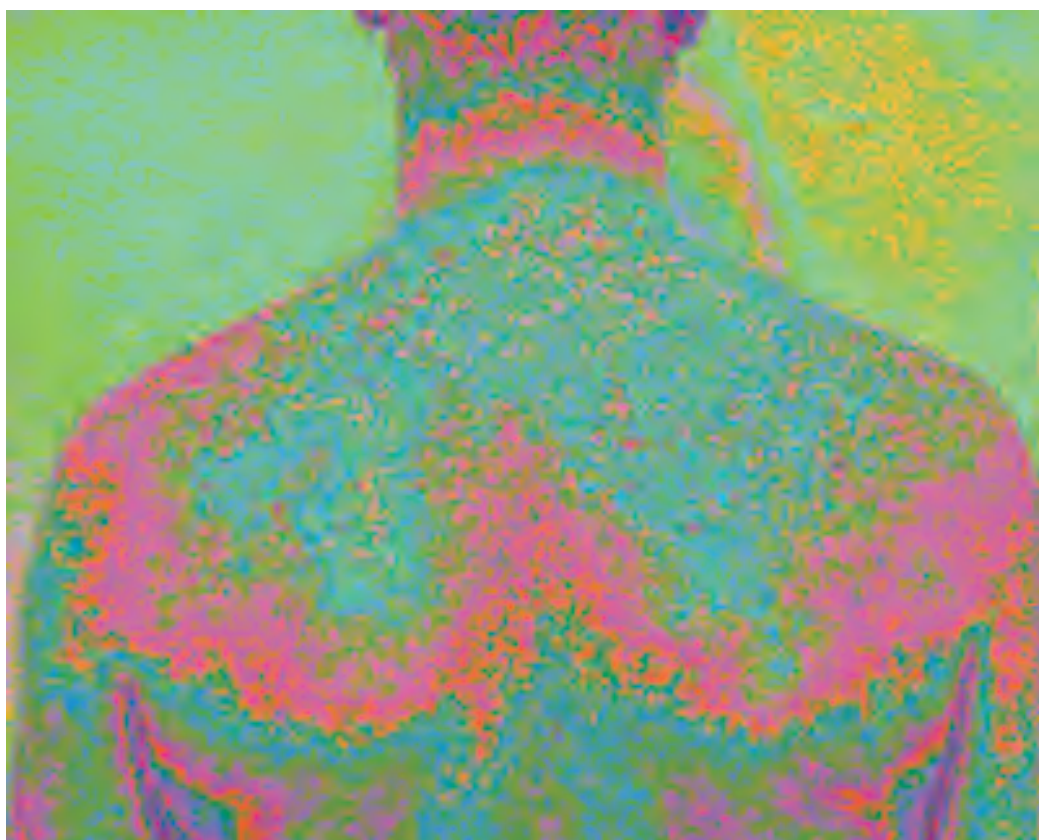

A BAD BACK

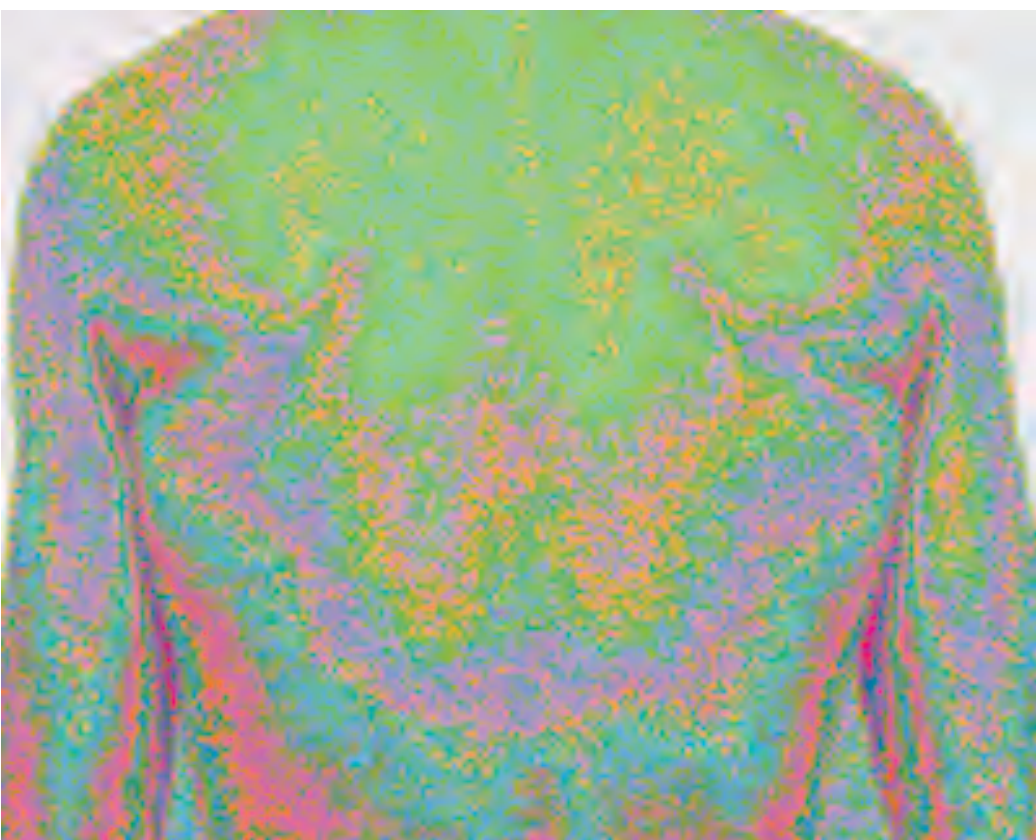

A GOOD BACK



HEALER ATTUNES



ENERGIES NOW VISIBLE

THIS 'BALL' OF ENERGY WAS CAPTURED WHEN THE HEALER 'ATTUNED' AND BEGAN THE HEALING PROCESS.

APPLICATIONS

Human Energy Field Imaging - therapy and research
Meditation Research
Healing Research
Crystal Research
Paranormal Research
Feng Shui & Vastu Research

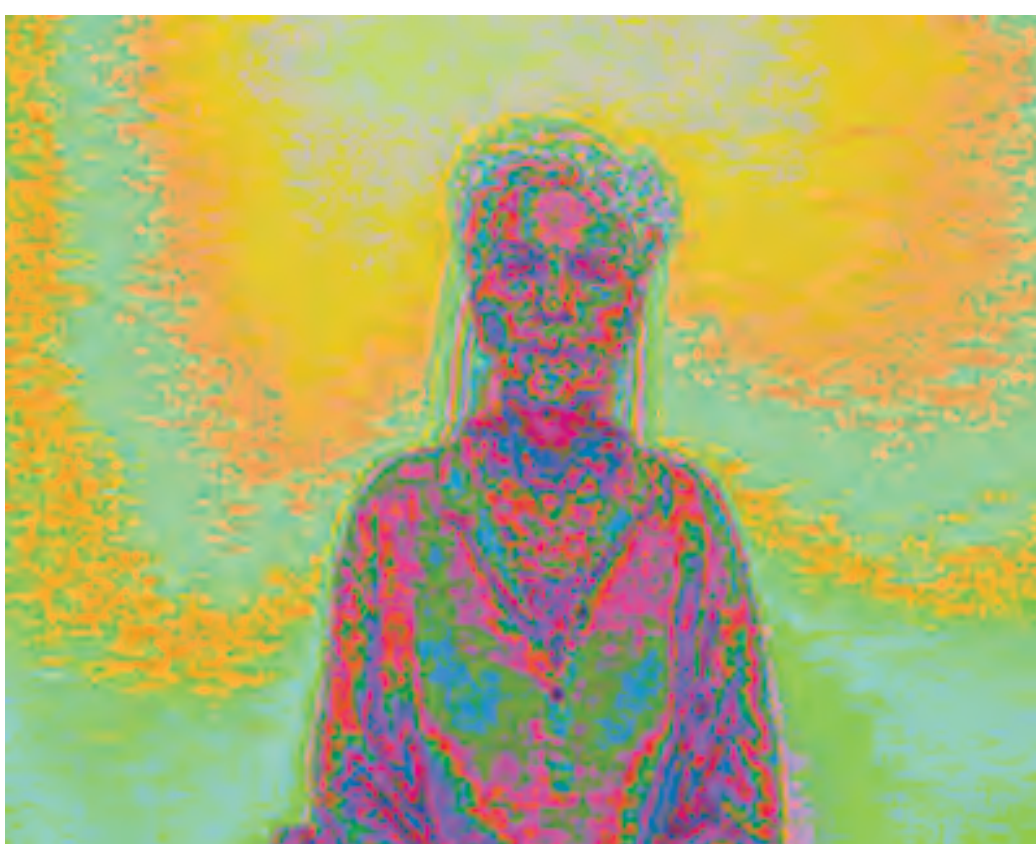

BEFORE PRANIC HEALING



AFTER



THIS EXCELLENT EXAMPLE SHOWS THE DISTINCT CHANGES TAKING PLACE ABOVE A PATIENT RECEIVING HEALING



BAD LEGS

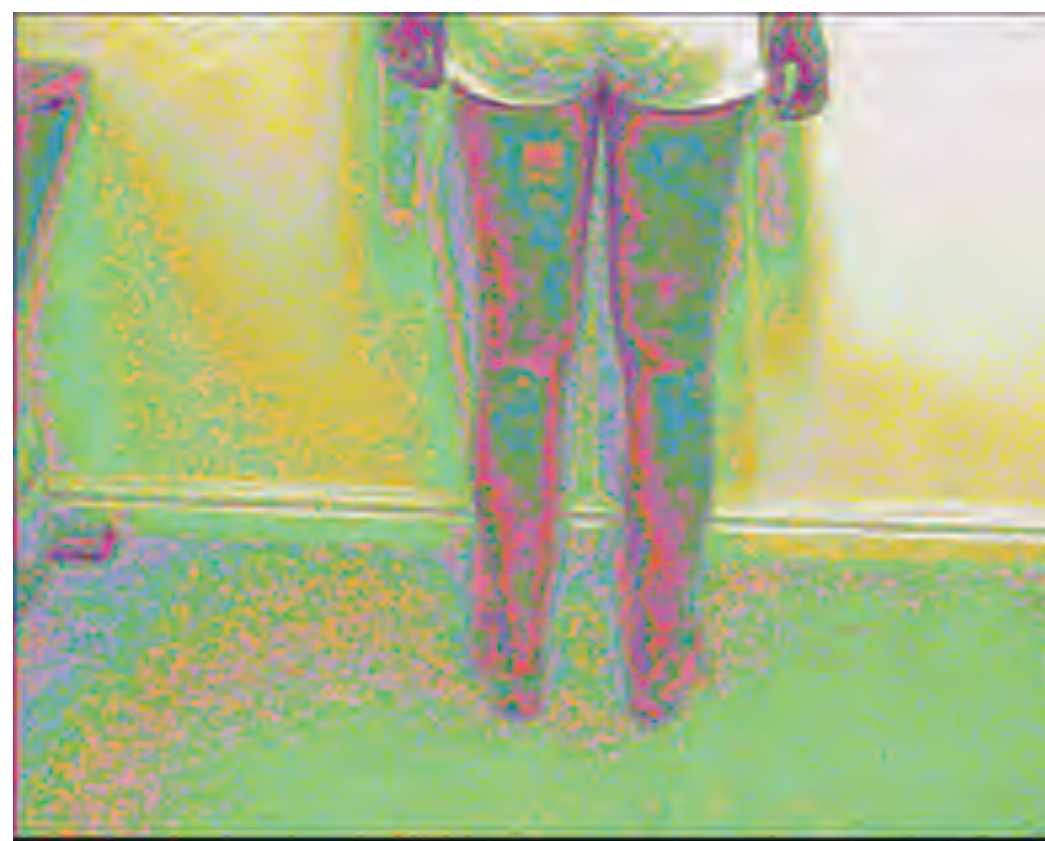

GOOD LEGS

Note in these images how red may indicate where the light/ energy is not flowing. Often people report physical problems in these areas. Green and blue may be seen in more balanced and healthy areas.